

KANAPARK

@ Legok Serpong

prime360.id
Digital Sales Consultant & Partner



TYPE
33

DISCLAIMER CLAUSE : While every reasonable care has been taken while preparing this brochure, the developer and its agent cannot be held responsible for any inaccuracies. All statements are believed to be correct but are not to be regarded as statement or representations of fact. All information and specification are current at time of print are subject to changes as may be required and cannot form part of an offer or contract. Neither can be act as any legal documents.

DENAH
TYPE 33

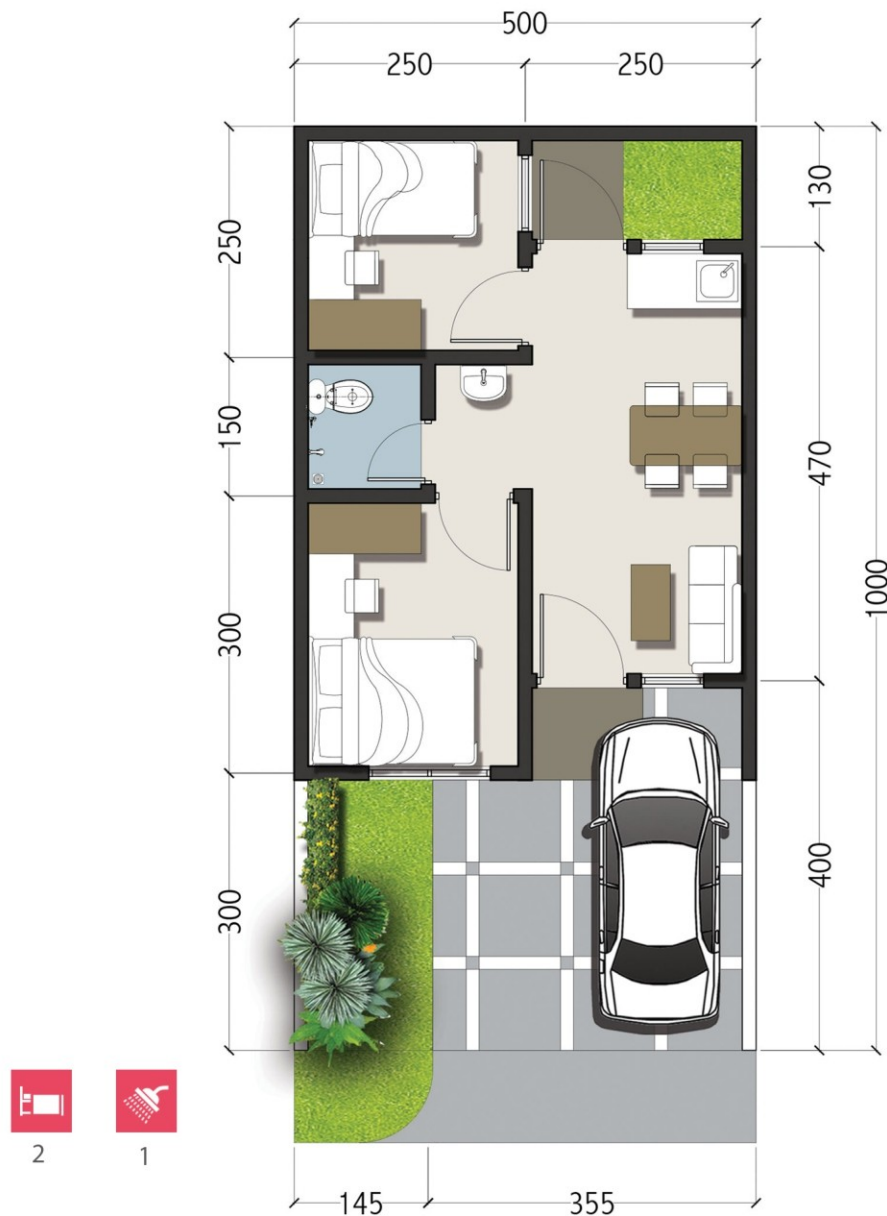

Spesifikasi teknis :

- 1. Pondasi : Batu kali , Beton Bertulang
- 2. Dinding : Bata ringan dipleser, Aci, Finish Cat
- 3. Lantai : Keramik 40 x 40 cm
- 4. Rangka Atap : Baja Ringan
- 5. Penutup Atap : Genteng Beton

- 6. Kusen : Aluminium
- 7. Daun Pintu : Engineering Door
- 8. Plafond : Gypsum
- 9. Rangka Plafond : Metal Furing
- 10. Sanitary : American Standard/setara

- 11. Kunci & Handle : Ex Import
- 12. Carport : Rabat Beton
- 13. Air : Standart PDAM
- 14. Daya Listrik : 1300 VA
- 15. Dapur : Hanya disediakan instalasi air bersih & kotor

KANAPARK

@ Legok Serpong

prime360.id
Digital Sales Consultant & Partner



TYPE
39

DISCLAIMER CLAUSE : While every reasonable care has been taken while preparing this brochure, the developer and its agent cannot be held responsible for any inaccuracies. All statements are believed to be correct but are not to be regarded as statement or representations of fact. All information and specification are current at time of print are subject to changes as may be required and cannot form part of an offer or contract. Neither can be act as any legal documents.

DENAH
TYPE 39

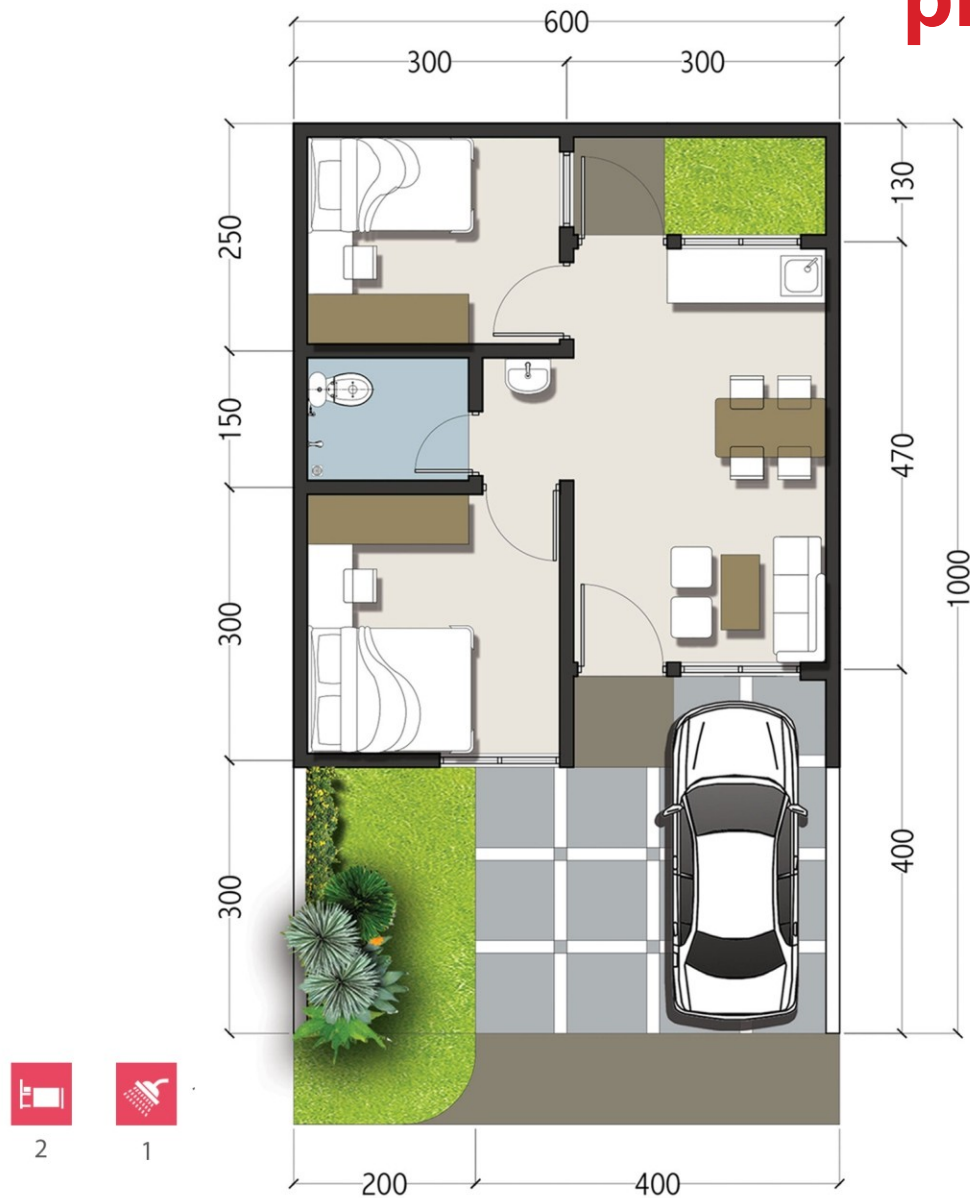

Spesifikasi teknis :

1. Pondasi : Batu kali , Beton Bertulang
2. Dinding : Bata ringan dipleser, Aci, Finish Cat
3. Lantai : Keramik 40 x 40 cm
4. Rangka Atap : Baja Ringan
5. Penutup Atap : Genteng Beton

6. Kusen : Aluminium
7. Daun Pintu : Engineering Door
8. Plafond : Gypsum
9. Rangka Plafond : Metal Furing
10. Sanitary : American Standard/setara

11. Kunci & Handle : Ex Import
12. Carport : Rabat Beton
13. Air : Standart PDAM
14. Daya Listrik : 1300 VA
15. Dapur : Hanya disediakan instalasi air bersih & kotor

KANAPARK

@ Legok Serpong

prime360.id
Digital Sales Consultant & Partner



TYPE
48

DISCLAIMER CLAUSE : While every reasonable care has been taken while preparing this brochure, the developer and its agent cannot be held responsible for any inaccuracies. All statements are believed to be correct but are not to be regarded as statement or representations of fact. All information and specification are current at time of print are subject to changes as may be required and cannot form part of an offer or contract. Neither can be act as any legal documents.

DENAH
TYPE 48

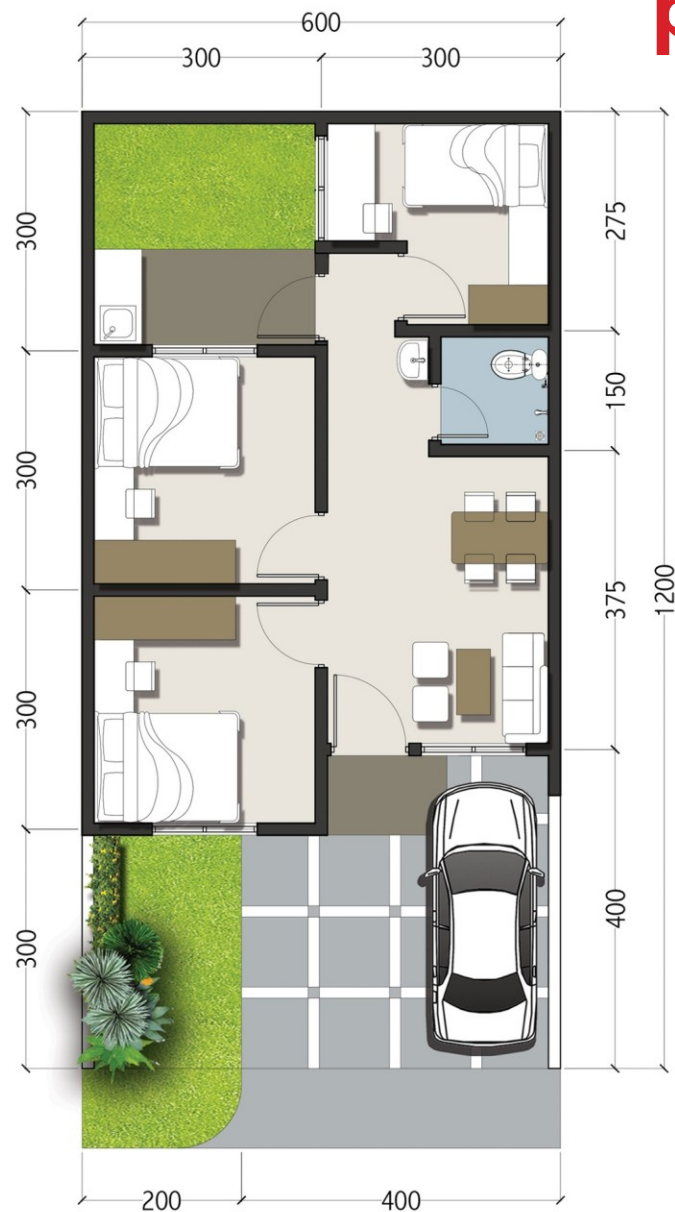

Spesifikasi teknis :

1. Pondasi : Batu kali , Beton Bertulang
2. Dinding : Bata ringan dipleser, Aci, Finish Cat
3. Lantai : Keramik 40 x 40 cm
4. Rangka Atap : Baja Ringan
5. Penutup Atap : Genteng Beton

6. Kusen : Aluminium
7. Daun Pintu : Engineering Door
8. Plafond : Gypsum
9. Rangka Plafond : Metal Furing
10. Sanitary : American Standard/setara

11. Kunci & Handle : Ex Import
12. Carport : Rabat Beton
13. Air : Standart PDAM
14. Daya Listrik : 1300 VA
15. Dapur : Hanya disediakan instalasi air bersih & kotor



TAKA
CLUSTER

prime360.id
Digital Sales Consultant & Partner

SITEPLAN

TAKA CLUSTER

- Type 48
- Type 39
- Type 33



KEY PLAN

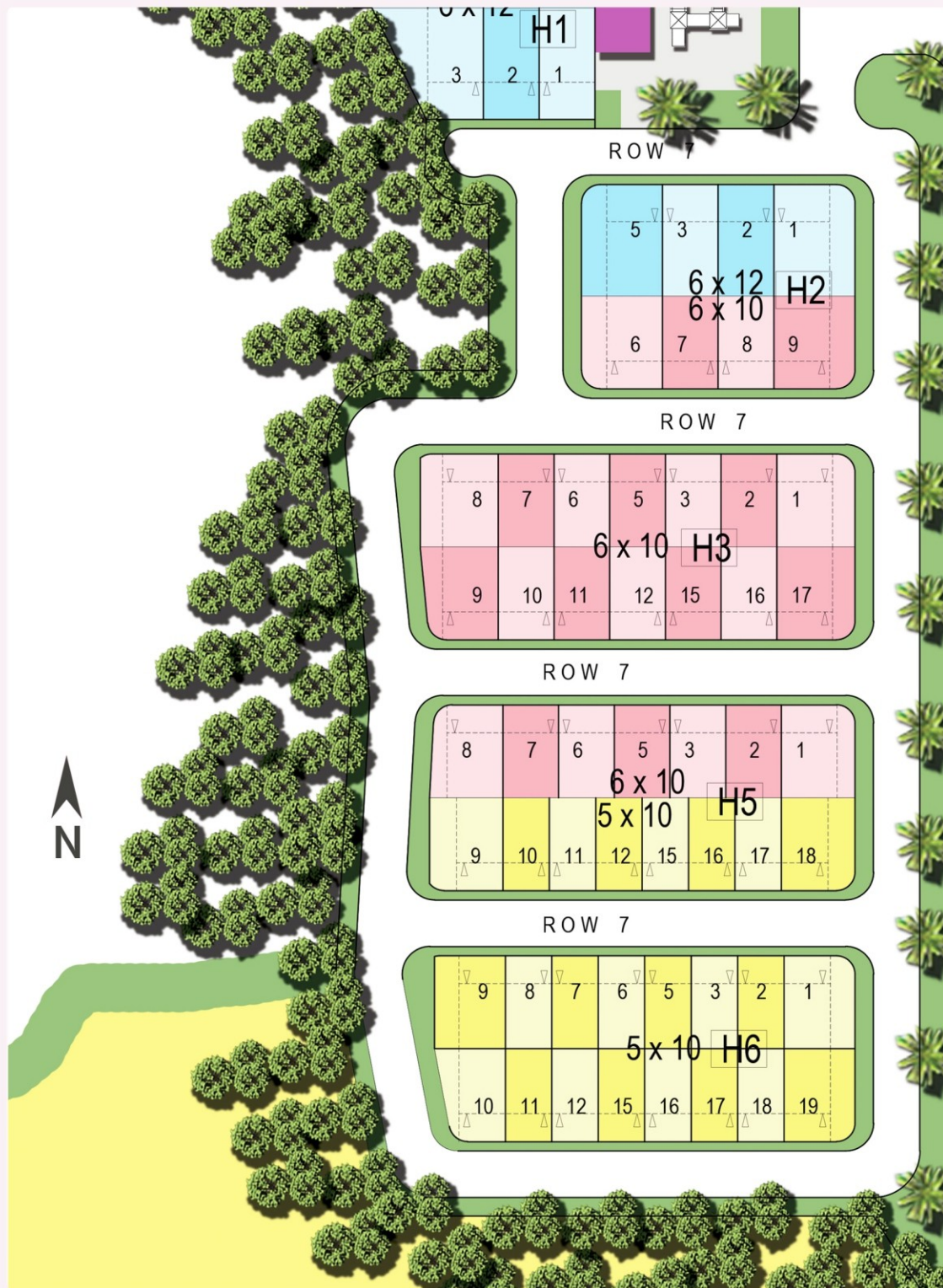



KAWA
CLUSTER

prime360.id
Digital Sales Consultant & Partner

SITEPLAN

KAWA CLUSTER

- Type 48
- Type 39
- Type 33



KEY PLAN

